

FILED
GREENVILLE CO. S. C.
AUG 18 2 03 PM '83
DONNIE S. TAYKERSLEY
R.M.C

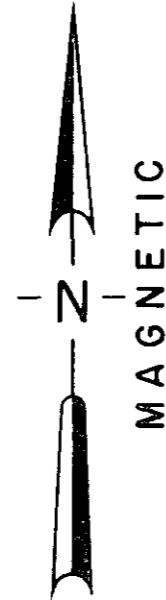

LOCATION MAP

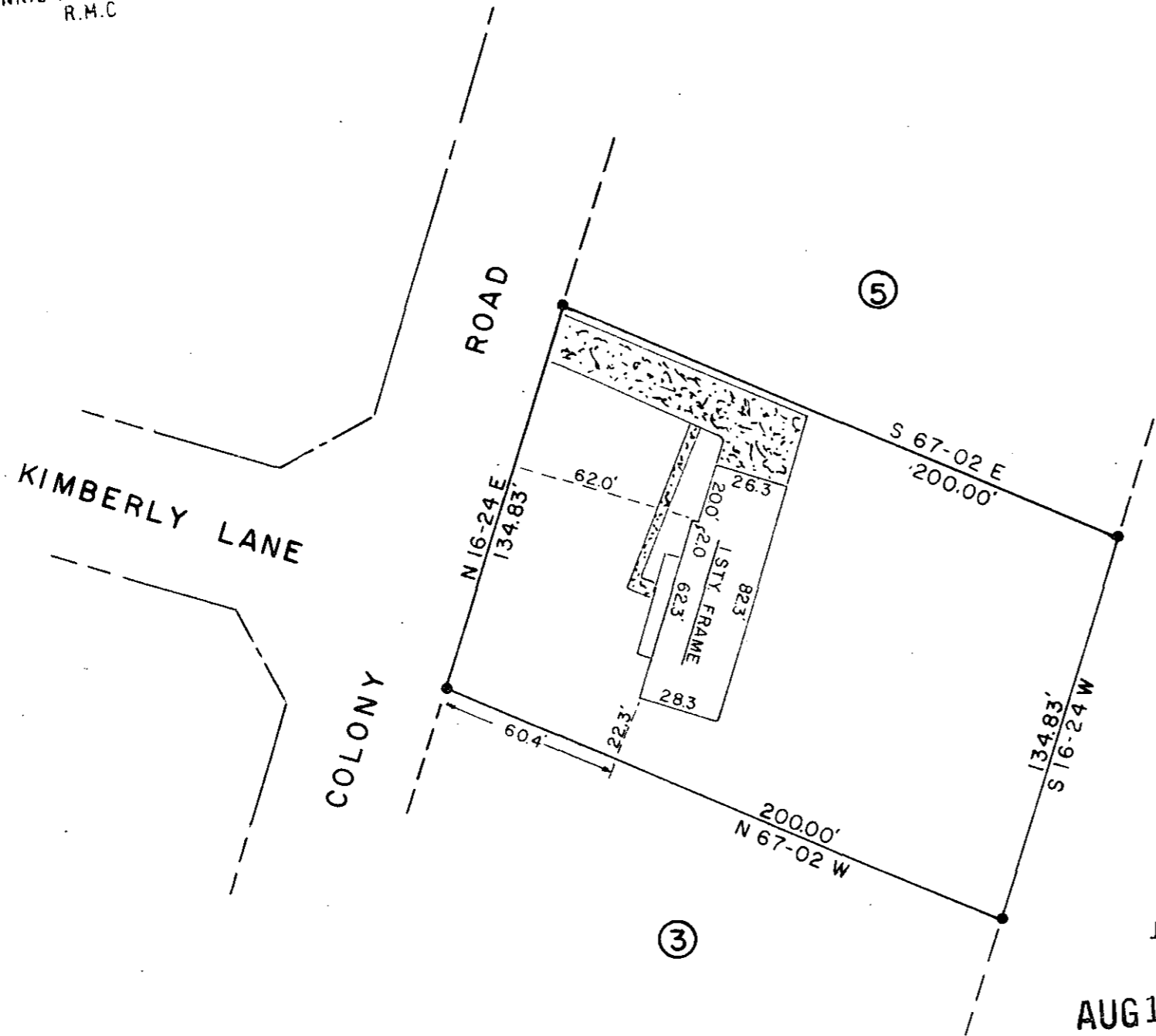
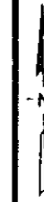

LEGEND

○	I.P. SET	△	STONE
●	I.P. FOUND	⊕	R.R. SPIKE

I hereby certify that the ratio of precision of the field survey is 1/ as shown hereon and the area was determined by the coordinate method of area calculation.

I hereby certify that the measurements as shown on this plat are correct and that there are no encroachments or projections other than shown.

THIS PROPERTY IS NOT IN A FLOOD HAZARD AREA REGISTERED

LAND SURVEYOR

6949

THOMAS D. LINDSEY

THOMAS D. Lindsey 8/17/83

SIGNATURE DATE

PROPERTY OF
LOT 4
COLONY SUBDIVISION PHASE II

SURVEYED FOR
KENNETH L. SMITH
&
NANCY B. SMITH

GREENVILLE COUNTY SOUTH CAROLINA

REFERENCE

DEED 1181-731

PLAT 7C-100

AUG 18 1983

5816

9-X-38

1"=50'

50 0 50 100

scale feet

DRAWN	CHECK	DATE	JOB NO.
TDL	TDL	16 AUG. 1983	1580

LINDSEY & ASSOCIATES
HWY. 253 RT. 1, TAYLORS S.C. 29687
LAND & HYDROGRAPHIC SURVEYORS